

<p>(VII) Auditorium:- (As per MSR) Auditorium should be spacious enough to accommodate at least double the sanctioned/actual strength of students, so that it can be utilized for hosting functions of the college, educational conferences/ workshops, examinations etc. It should have proper stage with green room facilities. It should be well – ventilated and have proper lighting system. There should be arrangements for the use of all kinds of basic and advanced audio-visual aids.</p> <p style="text-align: center;">OR</p> <p>Multipurpose Hall:- College of Nursing should have own multipurpose hall</p>	Yes	
---	-----	--

	<p>(VIII) Canteen and Kitchen Facility:- attached certificate [Note: Verify Canteen Facility & Hygiene is monitored as per MUHS Circular No.18/2019 dated 19/03/2019.]</p>	Yes	
	<p>(IX) Common Rooms: Is separate common rooms for boys and girls available (Specify seating capacity)</p>	Yes	
3	<p>University Examination Infrastructure: Strong Room for examination a) (Area- 300 sq.ft, b) Shelf, c) Steel cupboard – 1, d) CCTV, Photocopier Machine, Examination hall with benches, Parking Facility for vehicle, Guest house facility</p>	Yes	
4	<p>Other facilities: Hospital Waste Management, Medical Education Unit, Intercom Network, Playground, P.T Teacher or Instructor Cafeteria, Facility for indoor games, Gymnasium / Gymkhana Facility</p>	Yes	
5	<p>Hostel facility: Boys (UG & PG), Girls (UG & PG), Interns, Residents, Warden/ Rector, Hygiene, Vending Machine etc.</p>	Yes	

Hospital attach Relevant Document on web site

6	Hospital Details	Details on College Website	Adequate/ Inadequate
	Name of the Hospital : <i>Shree Janardhan Swami Hospital, Kopargaon</i>	Yes	
	Address: Mumbai - Nagpur Highway, Kokamthan, Kopargaon, 423601		
	Telephone No. : 96238839000		
	Bed Strength : 620		
	Distance of Hospital from the College to which it is attached (in kms): Within campus	Within campus	
	Number of beds registered as per BNH Act (attach certificate on web site)	Yes	
7	<p>I. Total constructed area of Hospital Building as per MSR attach completion certificate and blue print (195000 Sq.mtr. / Sq.ft.) Whether the Hospital is Owned by the College</p>	Yes	
	<p>II. Hospital Administration Block as per MSR (Superintendent room, Deputy Superintendent room, Medical officers' room, Matron room, Assistant Matron room, Reception and Registration, etc.)</p>	Yes	
	<p>III. Out-Patient Departments (OPD) as per MSR Total Area of OPD Complex More than 15000 Sq.ft. No. of OPD's 21 Facilities shall be as per MSR & all details shall be on college website.</p>	Yes	
	<p>IV. In Patient Departments (IPD) as per MSR Total Area of IPD Complex 1 lakh Sq.ft. No. of IPD Departments 15 Bed Distribution: 620 Facilities shall be as per MSR & all details shall be on College website.</p>	Yes	
	<p>V. Operation Theatres Block as per MSR Total Area of OT Block 20000 sq.ft. No. Of OTs available 10 tables Facilities shall be as per MSR & all details shall be on college website.</p>	Yes	
	<p>VI. Casualty Facilities State Government Permission Letter attach copy on web site</p>	Yes	

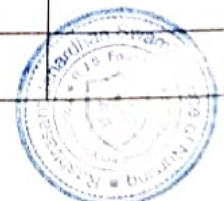

VII. Central Clinical Laboratory details (all Relevant information on hospital letter head to be uploaded on web site) Well-equipped with separate sections for Pathology, Biochemistry and Microbiology. Attached toilet shall be there for collection of urine samples. Other diagnostic tools for ECG or TMT etc. shall be Provided.	Yes	
VIII. Radiology or Sonography Section:- :- (all Relevant information on hospital letter head to be uploaded on web site) Radiologist chamber, X-ray room, Dark room, film drying room, store room, patients waiting and dressing room, reception or registration or report room.	Yes	
IX. Labor Room :- Average Deliveries conducted annually/Monthly/ Daily as per Birth record maintained by hospital:- (information to be available on web site)	Yes	

BASIC DETAILS ABOUT INFRASTRUCTURE CHECK LIST

PARTICULAR TO BE VERIFY BY ASSESSOR	YES / NO	Remark
Certified Copy of Location Of College Building Address by Government authority (Search Report) to be uploaded at website	YES	
Certified Copy of Location Of Hostel Building Addressed by Government authority (Search Report) to be uploaded on website	YES	
Is Separate College Building Not Available { Attach resolution of Trust /owner for Area Allocation } to be uploaded on website	YES	
Is Separate Hostel Building Available { Attach resolution of Trust /owner for Area Allocation} to be uploaded at website	YES	
Authorized Building Plan approved by Competent Authority to be uploaded at website	YES	
Availability of Building Completion (College / Hostel) Certificate by Competent Authority to be uploaded at website	YES	
Lease or Rent Agreement of College if Required to be uploaded at website	YES	
Provision Of Fire Safety Measure as per standard norms of Government	YES	
Fire Safety Certificate for College , Hostel And Hospital to be uploaded at website	YES	
General Student Safety Measures done in Building as per norms	YES	
Provision for facility Physically Challenged Students	YES	
OTHER INFRASTRUCTURAL PROVISIONS	YES/NO	REMARK
Playground (Playground should be spacious for outdoor sports like volleyball, football, badminton and for athletics)	YES	
Provision for Physical Teacher for Student in College And Hostel	YES	
Garage (Garage should accommodate a 50 seated vehicle)	YES	
Gymnasium Facility to be uploaded on website	YES	

Any Other Remarks (Please Specify) :-

Here by I declare all relevant document uploaded are clear and visible on web site are true as per my best knowledge: -

Date:- 01/02/2015



[Signature]
Principal
Rashtrasant Janardhan Swami
Dean/ Principal Stamp & Signature
Kolanthan, Tal. Kopyaon,
Dist. Ahmednagar (MS)

AHMEDNAGAR ZILLA PARISHAD



AHMEDNAGAR

FORM 'C'

(See Rule - 5)

Certificate of Registration Under Section 5 of the Bombay
Nursing Homes

Registration Act 1949

No. – 205/2024

This is to certify that Shri./Smt. Rashtrasant Janardhan Swami Foundation's has been requested under the Maharashtra Nursing Homes Registration Act. 2021, in respect of Shree Janardhan Swami Hospital situated At/Po – Kokamthan ,Tal - Kopargaon , Dist- Ahmednagar and has been authorized to carry on the said nursing home.

Registration No. :- **AH- 702**

No. of Beds:-

620

Date of Registration. :- **05/06/2017**

Place :- **Ahmednagar**

Date of issue of Certificate :- **26/08/2024**

This Certificate of registration shall be valid upto – **31/03/2026**



(Dr. Bapusaheb Nagargoje)
Signature of the registering authority
District Health Officer
Zilla Parishad, Ahmednagar



Maharashtra Pollution Control Board
महाराष्ट्र प्रदूषण नियंत्रण मंडळ

BIOCLEAN SYSTEMS (INDIA) PVT. LTD.

Pune Office: Building No. A-10, Flat No. 06, Meera Nagar Koregaon Park, Pune -411001 (M.H.)



BIOCLEAN
SYSTEMS (INDIA) PVT. LTD.
A ISO 9001 : 2000 COMPANY

Unique Registration No.: KOP-117



Offline QR



Online QR

Registration Certificate

Outward No. : OW/Cer/2024-25

Date : 12-Aug-2024

This is to certify that SHRI JANARDHAN SWAMI HOSPITAL (117), KOKAMTHAN, KOPARGAON, TAL: KOPARGOAN DIST: AHMEDNAGAR is registered with M/s Bioclean Systems (India) Pvt. Ltd., Nilayam Housing Society, Near Make May Care Showroom, Vinayaknagar, Nagar Pune Road, Ahmednagar - 414001, Maharashtra for management of Bio Medical waste in accordance with, the provision of Bio Medical Waste Management rules, 2016, as amended and in compliance with the provisions of CPCB guidelines.

- | | | | |
|---|---|---|-------------------------------|
| 1 | Authorized Person of HCE
(Name and Designation) | : | SHRI JANARDHAN SWAMI HOSPITAL |
| 2 | Bombay Nursing Home Act Registration Details | : | |
| | a. BNH Registration No | : | AH-702 |
| | b. BNH Issue Date | : | 09-Jan-2023 |
| | c. Total Number of Beds | : | 314 |
| | d. BNH validity (Form 'C') | : | 08-Jan-2026 |
| 3 | Common Treatment Facility Registration Details | : | |
| | a. Date of Registration | : | 14-Sep-2020 |
| | b. No. of Beds Registered | : | 30 |
| | c. Issue Date | : | 12-Aug-2024 |
| | d. Registration Validity | : | 11-Aug-2025 |
| 4 | Renewal of CTF Membership (if applicable) | : | |
| | a. Renewal Date | : | 11-Aug-2025 |
| | b. No. of Beds | : | 30 |
| 5 | MPCB Consents (Establish/ 1 st Operator/Renewal Details) | : | |
| | a. Consent / CCA Number | : | UAN NO. 0000067448 |
| | b. Issue Date | : | 13-Feb-2020 |
| | c. Validity upto | : | 12-Feb-2025 |

Ahmednagar Office:
Nilayam Housing Society Near John Deere Tractor
Showroom Nagar -Pune Road Ahmednagar-414001
Ph.:(0241) 2324131, Mob 9225322576

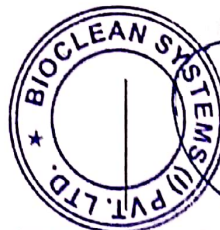

For Bioclean Systems (India) Pvt. Ltd.

Authorised Signatory
Date: 12/08/2024

Note: HCF shall display copy of Registration Certificate at front Desk and Temporary BMW storage area.



MAHARASHTRA POLLUTION CONTROL BOARD

Tel: 24010706/24010437
Fax: 24023516
Website: <http://mpcb.gov.in>
Email: cac-cell@mpcb.gov.in



Kalpataru Point, 2nd and
4th floor, Opp. Cine Planet
Cinema, Near Sion Circle,
Sion (E), Mumbai-400022

RED/L.S.I

Date: 03/03/2024

No:- Format1.0/CAC/UAN No.0000170251/CE/2403000228

To,
SHRI JANARDHAN SWAMI HOSPITAL, Sr. No.
426, Kopargaon Vijapur Road, Kokamthan, Tal.
Kopargaon, Dist. Ahmednagar - 423601.
Email: tirupatiengineering0111@gmail.com
Contact No.:8766884887



Grant consent to Establish under the provisions of Water (P & CP) Act, 1974, Air (P & CP) Act, 1981 and Bio-Medical Waste Management Rules, 2016 as amended and Hazardous Waste (M & TM) Rules, 2016.

- Ref:**
- Existing Consent to Establish granted by Board vide dated 13.02.2020.
 - Your application for Combine Consent and Bio-Medical Waste Authorization vide UAN No. 170251, dated 30/10/2023
 - Minutes of 21st Consent Appraisal Committee meeting held on 07.02.2024.

After examining the proposal, The Maharashtra Pollution Control Board hereby grant consent to Establish to HCE under Section 25 of the Water (P&CP) Act, 1974, Section 21 of the Air (P&CP) Act, 1981 and Bio-Medical Waste Management Rules, 2016, and Hazardous Wastes (Management & Transboundary Movement) Rules, 2016 respectively, under Environment (Protection) Act, 1986, subject to terms and conditions as specified below and in the **Schedule(I-IV) and Annexure (I-II)** enclosed in this order.

- The Consent to Establish for expansion is granted for the period: up to commissioning of the unit or Five years whichever is earlier.
- The capital investment of the HCF is **₹450.0** Lakhs (As per C.A Certificate Submitted by HCF)
- HCF Area: - Plot Area 10000.00 M² with Built-up area 3000.00 M².
- Activities Included**
 - Total Number of Beds : **620 Nos.** (As per BNH certificate no. 1852023 valid upto 14-08-2023)
 - General Beds : **200 Nos**
 - ICCU/ICU Beds : **100 Nos**
 - Operation Theatre : **50 Nos**
 - Maternity Beds : **50 Nos**
 - Oncology Beds : **200 Nos**
 - Other Beds : **20 Nos**

5. Conditions under the Water (P&CP) Act, 1974:-

1. Quantity of total water consumption shall not exceed 279 M³/day. You shall not use the ground water without obtaining prior permission of Central Ground Water Authority.
2. You shall provide adequate treatment & disposal facility for Sewage & Effluent generated as specified in **Annexure-I**
3. You shall provide water meter at water intake point & at sewage/Effluent disposal point and shall maintain monthly records thereof.

6. Conditions under the Air (P&CP) Act,1981:-

1. You shall use the fuel for DG set as specified in the **Annexure-II** .
2. You shall provide adequate emission control system to DG set as specified in **Annexure-II** .
3. You shall strictly observe noise standards applicable for DG set stack emission and ambient noise level as per **Annexure-II** .

7. Conditions under Hazardous and Other Wastes(Management, Handling & Transboundry Movement) Rules, 2016 for treatment and disposal of hazardous waste:-

You shall have valid membership of CHWTSDF and shall dispose the Hazardous waste generated in strict compliance with said rules and maintain record thereof.

Sr No	Type of Waste	HW Category no.	Quantity	UOM	Disposal
1		NA	As per Actual	--NA--	NA

8. Conditions under Solid Waste Management rules 2016

1. You Shall Handover Solid waste (Other Than BMW) to Local bodies as per provisions of SWM Rules, 2016.
2. You shall Not mix general solid waste with Bio Medical Waste.

9. Conditions under BMW Management rules, 2016 (As Amended):-

1. You shall adhere to the BMW Generation quantity and storage conditions as specified in Schedule-I of BMW Management Rules, 2016, as amended.
2. You shall segregate and handover BMW to BMW T&D CTF **Bioclean System India Pvt Ltd, Ahmednagar** Strictly complying with the Provisions of Schedule-I and Maintain record of the same.
3. **Cytotoxic Drugs/ Waste:** You shall have separate storage, marked with the symbol of Bio Hazard & Cytotoxic Hazard for outdated, discarded, unused cytotoxic drugs/waste and submit details of Management and Handling of outdated, discarded, unused Cytotoxic drugs in the format prescribed by CPCB which is available on www.cpcb.nic.in along with Annual Report to MPCB with a copy to CPCB before 30th June of every year.
4. **Mercury Waste:** You shall manage the Mercury Waste in HCE in environmentally sound manner (including storage, spilled collection, transportation and disposal) as per guidelines published by CPCB as detailed in document entitled "Environmentally Sound Management of Mercury Waste in Health Care Facilities" (www.cpcb.nic.in).

10. You shall not undertake Modifications/ Upgradation in existing facility without obtaining prior Environment Clearance under the Provision of EIA notification, 2006 Or Consent to Establish from the MPC Board as applicable.

11. Any unauthorized change in Location, Name, personnel, equipment or working conditions as mentioned in the application by you shall constitute a breach of this CCA. In case of any change you shall apply fresh for CCA or amendment as applicable.
12. You shall not Rent, Lend, Sell, Transfer or Close Down the facility or otherwise transport / Handover the Bio-Medical waste generated for any other purpose without obtaining prior written permission of the MPC Board.
13. This Board reserves the right to review, amend, suspend, revoke, or change any of the conditions applicable under this CCA and the same shall be binding on the HCE.
14. You shall maintain records of MPC board Officers visit and shall obey all the lawful instructions issued by the Board Officers from time to time.
15. Any violation of provisions of BMW Management Rules, 2016 as amended shall attract the penal provisions of Environment (Protection) Act, 1986 and Violations under the provisions of Water (P&CP) Act 1974, Air (P&CP) act 1981 shall attract provisions of respective act including closure of the facility and prosecution.
16. This CCA shall not be construed as exemption from obtaining necessary NOC/permission from any other Government agencies as applicable.
17. HCE authority shall provide adequate STP & ETP to treat sewage & trade effluent generated from hospital as compared to number of beds.
18. HCE authority shall obtain Environment Clearance as construction BUA is 30,000 + 3000 = 33000 Sq.Mtr of proposed hospital as per EIA Notification, 2006 & amended thereto.
19. HCE shall submit BG of Rs. 5.0 Lakh towards compliance of consent conditions.



Received Consent/Authorization fee of -

Sr.No	Amount(Rs.)	Transaction/DR.No.	Date	Transaction Type
1	45000.00	MPCB-DR-22270	30/10/2023	NEFT

(Rs. 30,000/- which will be considered during 1st Consent to Operate)

Copy to:

1. Regional Officer, MPCB, Nashik and Sub-Regional Officer, MPCB, Ahmednagar
- They are directed to ensure the compliance of consent conditions.
2. Cheif Accounts Officer, MPCB, Sion, Mumbai
3. I/C EIC- for record & website updating purpose.
4. CAC Desk - for record & updation purposes.

Conditions under Water (P & CP), 1974 Act: (Refer Condition No. 5)

A. Water Consumption Details:-

Sr. No.	Purpose for water consumed	Water consumption quantity (CMD)
1.	Industrial Cooling, spraying in mine pits or boiler feed	0.00
2.	Domestic purpose	279.00
3.	Processing whereby water gets polluted & pollutants are easily biodegradable	0.00
4.	Processing whereby water gets polluted & pollutants are not easily biodegradable and are toxic	0.00
5.	Other such as agriculture, gardening, etc.	0.00

B. Conditions for Sewage & Effluent Generation, Treatment and Disposal:-

Sr. No.	Description	Permitted quantity of discharge (CMD)	Standards to be achieved	Disposal
1	Domestic Sewage	223.0	As per clause 'C'	Recycle to maximum extent & remaining on land for gardening
2	Trade effluent	0	As per clause 'C'	NA

C. You shall operate the combined waste water treatment plant of adequate design and capacity to treat the domestic sewage and trade effluent so as to achieve the following standards as prescribed below under E (P) Act, 1986 and Rules made there under and recycle treated effluent after achieving standard prescribed below.

Sr. No.	Parameters	Discharge Standards applicable
		Limiting Concentration in mg/except for pH
1	pH	6.5-9.0
2	Oil & Grease	10
3	BOD (3 days 27°C)	30
4	COD	250
5	Total Suspended Solids	100
6	Bio-Assay Test	90 % survival of fish after 96 hours in 100 % effluent

- D. You shall ensure replacement of pollution control system or its parts after expiry of its expected life as defined by manufacturer so as to ensure the compliance of standards and safety of the operation thereof.
- E. You shall provide Primary/ Secondary/ tertiary treatment system and disinfection facility.
- F. The Applicant shall obtain prior consent of the Board to take steps for Expansion/Modification of any treatment and disposal system or an extension or addition thereto.
- G. You shall provide Specific Water Pollution control system as per above conditions and conditions of Environmental Clearance, if applicable.

Terms & conditions for Incinerator(s) and D.G. Set(s) under Air (P & CP) Act, 1981 and Bio Medical waste management Rule, 2016: (Refer Condition No.6)

1. You shall observe following fuel pattern and erect following stack (s):

Sr. No.	Stack Attached to	Fuel Type	Quantity	Stack Height (Mtr)
1	NA	--	--	-

2. The Applicant shall obtain prior permission of MPC board for providing additional control equipment with necessary specifications and operation thereof or replacement/alteration well before its life come to an end or erection of new pollution control equipment.

3. The Board reserves its rights to vary all or any of the condition in the consent, if due to any technological improvement or otherwise such variation (including the change of any control equipment, either in whole or in part as necessary).

4. Conditions for D.G. Set:-

- a. Noise from the D.G. Set should be controlled by providing an acoustic enclosure or by treating the room acoustically for control of noise.
- b. Acoustic enclosure/acoustic treatment of the room should be designed for minimum 25 dB (A) insertion loss or for meeting the ambient noise standards, whichever is on higher side. A suitable exhaust muffler with insertion loss of 25 dB(A) shall also be provided. The measurement of insertion loss will be done at different points at 0.5 meters from acoustic enclosure/room and then average.
- c. You shall make efforts to bring down noise level due to DG set, outside industrial premises, within ambient noise requirements by proper siting and control measures.
- d. Installation of DG Set must be strictly in compliance with recommendations of DG Set manufacturer.
- e. A proper routine and preventive maintenance procedure for DG set should be set and followed in consultation with the DG manufacturer which would help to prevent noise levels of DG set from deteriorating with use.
- f. D.G. Set shall be operated only in case of power failure.
- g. The applicant should not cause any nuisance in the surrounding area due to operation of D.G. Set.
- h. The applicant shall comply with the notification of MoEFCC dated 17.05.2002 regarding noise limit for generator sets run with diesel.

5. You shall take adequate measures for control of noise levels from its own sources within the premises so as to maintain ambient air quality standard in respect of noise to less than 75 dB (A) during day time and 70 dB (A) during night time. Day time is reckoned in between 6 a.m. and 10 p.m. and night time is reckoned between 10 p.m. and 6 a.m.

Authorization for Management of Bio-Medical Waste (Category and Quantity)

The authorization is granted for Generation and Segregation of BioMedical Waste (BMW) in waste categories and quantities listed here in below:

Sr. No	Category	Type of Waste	Quantity not to exceed (Kg/Month)	Segregation Colour coding	Treatment & Disposal
1	Yellow	a) Human Anatomical waste	0.00	Yellow coloured non- chlorinated plastic bags.	Bio medical Waste shall be sent to MPCB authorized BMW-CTF Bioclean System India Pvt Ltd, Ahmednagar Ahmednagar
		b) Animal Anatomical Waste	0.00		
		c) Soiled Waste	0.00		
		d) Expired or Discarded Medicines	0.00		
		e) Chemical Waste	0.00		
		f) Chemical Liquid Waste	0.00	Separate collection system leading to effluent treatment system.	
		g) Discarded linen, mattresses, beddings contaminated with blood or body fluid.	0.00	Yellow coloured non - chlorinated plastic bags or suitable packing material.	
		h) Microbiology Biotechnology and other clinical laboratory waste	0.00	Autoclave safe plastic bags or containers.	
2	Red	Contaminated waste (Recyclable)	0.00	Red coloured non chlorinated plastic bags or containers.	Bio medical Waste shall be sent to MPCB authorized BMW-CTF Bioclean System India Pvt Ltd, Ahmednagar Ahmednagar
3	White (Translucent)	Waste sharps including Metals	0.00	Puncture proof, Leak proof, tamper proof container.	Bio medical Waste shall be sent to MPCB authorized BMW-CTF Bioclean System India Pvt Ltd, Ahmednagar Ahmednagar
4	Blue	a) Glassware	0.00	Puncture proof, Leak proof with Blue coloured marking.	Bio medical Waste shall be sent to MPCB authorized BMW-CTF Bioclean System India Pvt Ltd, Ahmednagar Ahmednagar
		b) Metallic body implants	0.00		

Responsibilities of CBWTF

1. You shall handover Bio Medical waste only to MPCB Authorized Common Bio medical waste treatment and Disposal facility **Bioclean System India Pvt Ltd, Ahmednagar** and maintain records thereof for 5 years.
2. You shall establish bar code for handling of bio-medical waste.
3. You shall ensure segregation of Bio-Medical Waste in colour coded bags as per BMW Management Rules, 2016
4. You shall not store Bio Medical waste beyond 48 hours from the generation.
5. You shall use only non-chlorinated plastic coloured bags.
6. You shall ensure use of colour coded bins and bags for segregation of BMW as required under BMW Management Rules 2016.
7. You shall not mix General/other Solid waste with Bio Medical Waste.
8. You shall ensure segregation, treatment and disposal of General / Other Municipal solid waste as per Solid Waste Management rules, 2016.
9. You shall pay the charges to authorized Common Bio Medical waste Treatment and Disposal facility for its services as agreed upon during the membership registration or as amended.
10. You shall comply and strictly abide with the conditions stipulated in BMW Management Rules, 2016 as amended time to time.
11. You shall handover Plastic / Metal waste (BMW) to Common Bio medical waste treatment and Disposal facility allocated to you for treatment & disposal or plastic/ metal recycler authorized by MPCB for BMW Handling and maintain records thereof & submit to MPCB in Annual report.
12. You shall provide training to all workers involved in handling of bio-medical waste at the time of induction and at least once a year thereafter and maintain record thereof.
13. You shall undertake appropriate medical examination of all BMW Waste handlers & staff at the time of induction and at least once in a year and immunize all involved in management of Bio Medical Waste for protection against diseases, including Hepatitis B and Tetanus, that are likely to be transmitted while handling bio medical waste and maintain the records for the same.
14. You shall ensure use of personal protective Equipment such as Heavy Duty Gloves (Workman's Gloves), Gum Boots or safety shoes for waste collectors, Face mask, Head Cap, Splash Proof Gowns or aprons etc., Disposal gloves by waste handlers.
15. You shall develop and operate own website. The website should be uploaded on monthly basis with all the information relating to Bio-Medical waste management including this CCA and other permission and report.
16. You shall maintain all record for Generation, for a period of five years and produce whenever asked by MPCB authorities.
17. The occupier and operator of a Health Care Establishment shall be liable for all the damages caused to the environment or the public due to improper handling of bio-medical wastes.
18. You shall ensure submission of Annual Report of BMW for the period Jan to Dec, including category and quantity of BMW Generated and Disposed in Form IV for preceding year before 30th June of every year to the Regional Office, MPCB, Nashik and uploading the same to MPCB Portal (<https://www.ecmpcb.in/>).

Bank Guarantees

1. Bank Guarantee imposed to ensure timely compliance, to be observed by operator.

Sr.No	Activity / Condition to be Complied	Compliance Timeline (Months)	Bank Guarantee Amount
1A	Operation and Maintenance		
1	To Segregate and Handle BMW as per Schedule I	Continuous	
Total			0.00

Note: You shall extend the existing submitted Bank Guarantee for the Activity / Condition to be Complied mentioned in the above table valid upto the validity of this CCA + 4 months additional. Submit a fresh Bank Guarantee for the newly added Activity / Condition to be Complied mentioned in the above table valid upto the validity of this CCA + 4 months additional.



General Conditions**The following general conditions shall apply:-**

1. You shall provide facility for collection of environmental samples and samples of trade and sewage effluents, air emissions and hazardous waste to the Board staff at the terminal or designated points and shall pay to the Board for the services rendered in this behalf.
2. Whenever due to any accident or other unforeseen act or event, such emissions occur or is apprehended to occur in excess of standards laid down, such information shall be forthwith reported to Board, concerned Police Station, Executive Engineer MIDC and Local Body. In case of failure of pollution control equipment's, the process connected to it shall be stopped.
3. You shall provide an alternate electric power source sufficient to operate all pollution control facilities installed to maintain compliance with the terms and conditions of the consent. In the absence, the applicant shall stop, reduce or otherwise, control operation to abide by terms and conditions of this consent.
4. You shall submit to this office, the 30th day of September every year, the Environmental Statement Report for the financial year ending 31st March in the prescribed Form-V as per the provisions of rule 15 of the Environment (Protection) (Second Amendment) Rules, 1992.
5. You shall comply with the Hazardous Waste (M, H & TM) Rules, 2016 and submit the Annual Returns as per Rule 20(2) of Hazardous Waste (M, H & TM) Rules, 2016 for the preceding year April to March in Form-IV by 30th June of every year to Regional Office, Nashik.
6. You shall engage qualified staff/personnel/agency to see the day to day compliance of consent & authorization condition towards Environment Protection.
7. Separate drainage system shall be provided for collection of trade and sewage effluents. Terminal manholes shall be provided at the end of the collection system with arrangement for measuring the flow. No effluent shall be admitted in the pipes/sewers downstream of the Terminal manholes. No effluent shall find its way other than in designed and provided collection system.
8. Neither storm water nor discharge from other premises shall be allowed to mix with the effluents from the HCE.
9. You shall install a separate meter showing the consumption of energy for operation of domestic and industrial effluent treatment plants and air pollution control system. A register showing consumption of chemicals used for treatment shall be maintained.
10. You should not cause any nuisance in surrounding area. You shall maintain good housekeeping.
11. You shall bring minimum 33% of the available open land under green coverage/ plantation. The applicant shall submit a yearly statement by 30th September every year on available open plot area, number of trees surviving as on 31st March of the year and number of trees planted.
12. The non-hazardous solid waste arising in the HCE premises, sweepings, etc. be disposed of scientifically so as not to cause any nuisance / pollution. The applicant shall take necessary permissions from civic authorities for disposal of solid waste.
13. You shall achieve the National Ambient Air Quality standards prescribed vide Government of India, Notification Dated. 16/11/2009 as amended.

14. You shall submit an official e-mail address and any change will be duly informed to the MPCB.
15. You shall observe provisions of E-waste (Management) Rules 2016 & as amended time to time and Batteries (Management and Handling) Amendment Rules, 2010.
16. An inspection book shall be opened and made available to the Board's officers during their visit to the HCE.
17. In case you use/ handle/ generate the cytotoxic waste you shall strictly adhere to the standards/ SOPs applicable and waste shall be labelled specifically as "Cytotoxic Waste" with symbol on waste containers/ bags and shall handover to BMW CTFs.
18. You shall obtain required permissions from competent authority for radio active material user/ handling/ disposal of waste before commencement of such activity.
19. The Energy source for lighting purpose shall preferably be LED based.
20. You shall harvest rainwater from roof tops of the buildings and storm water drains to recharge the ground water and utilize the same for different industrial applications within the plant
21. You shall provide personal protection equipment as per norms of Factory Act 1948
22. You are responsible to submit application for renewal of Combined Consent & Biomedical Waste authorization before 60 days of expiry.

This certificate is digitally & electronically signed.





रजि.नं. : ई-६९, अहमदनगर

श्री साईबाबा संस्थान विश्वस्तव्यवस्था, शिर्डी

शिर्डी : पोस्ट : शिर्डी - ४२३ १०९, ता.राहता, जि.अहमदनगर, महाराष्ट्र (भारत).

दुरध्वनी : +९१-२४२३-२५८ ५०० फॅक्स : +९१-२४२३-२५८ ७७०, टेलिग्राम : साईनाथ, शिर्डी.

जा.नं.एसएसएस/एसएसएस/२११८/२०२२

दिनांक :-

14 FEB 2022

प्रति,

मा. प्राचार्य,

राष्ट्रसंत जनार्दन स्वामीकॉलेज ऑफ नर्सिंग,

कोकमठाण, नागपुर हायवे

ता. कोपरगाव, जि. अहमदनगर.

पिन - ४१३६०१

विषय :- संस्थानचे रूग्णालयात नर्सिंग कॉलेजच्या प्रशिक्षणार्थीना प्रात्यक्षिक अनुभवासाठी परवानगी बाबत...

संदर्भ :- आपले दि.२७/१२/२०२२ रोजीचे पत्र.

महोदय,

उपरोक्त संदर्भान्वये आपले राष्ट्रसंत जनार्दन स्वामी कॉलेज ऑफ नर्सिंग, कोकमठाण, ता. कोपरगाव, जि. अहमदनगर संस्थेत प्रशिक्षण घेत असलेल्या प्रशिक्षणार्थीना श्री साईबाबा संस्थानचे रूग्णालयात प्रात्यक्षिक अनुभवासाठी परवानगी मिळणेबाबत विनंती केलेली होती.

आपले विनंतीनुसार सदर प्रस्तावावर सविस्तर चर्चा होऊन खालील नियम व अटी नुसार आपले कॉलेजच्या प्रशिक्षणार्थीना प्रात्यक्षिक अनुभवासाठी संस्थानचे दोन्ही रूग्णालयात प्रशिक्षणासाठी पाठविणेस मान्यता देण्यात आलेली आहे.

नियम व अटी

१. सदरचे प्रशिक्षणार्थी यांना कुठल्याही प्रकारचे मानधन दिले जाणार नाही.
२. सदर प्रशिक्षणार्थी यांना श्री साईबाबा संस्थानतर्फे प्रशिक्षण कालावधीत वैद्यकीय सेवा मोफत दिली जाणार नाही.
३. नोकरीसाठी श्री साईबाबा संस्थानकडे हक्क दाखवता येणार नाही.
४. श्री साईबाबा हॉस्पिटल व श्री साईनाथ रुग्णालय प्रशासनाने सांगितले वेळेप्रमाणेचे (कालावधीत) प्रशिक्षणार्थी यांना प्रशिक्षणासाठी यावे लागेल.
५. विद्यार्थी संख्येबाबत निर्णय घेण्याचे अधिकार श्री साईबाबा हॉस्पिटल व श्री साईनाथ रुग्णालय प्रशासनाकडे राहतील.
६. प्रशिक्षणार्थी विद्यार्थ्यांना प्रॅक्टिससाठी हॉस्पिटलमध्ये पाठवितांना १०० मार्कची परिक्षा देणे गरजेचे आहे. परिक्षेमध्ये पास होणेसाठी किमान ५०% मार्कची आवश्यकता असणार आहे, त्यांनाच प्रशिक्षणासाठी परवानगी दिली जाईल.
७. सदरच्या अभ्यासक्रमातील दुसरे वर्षात शिकत असलेले किंवा त्यानंतरचे विद्यार्थ्यांना प्रशिक्षणासाठी परवानगी असेल. तसेच विद्यार्थ्यांना प्रशिक्षणासाठी पाठवितांना प्रोसीजर शिकवून पाठविणे, नर्सिंग प्रोसीजर शिकविल्यामुळे प्रॅक्टिकल करणे सोपे होईल.
८. कोवीड - १९ साथरोगची भविष्यात पुन्हा लाट आल्यास दुसरे वर्षाच्या विद्यार्थ्यांना कोवीड सेंटरला ड्युटी करावी लागेल.
९. प्रशिक्षणार्थी यांना प्रशिक्षणासाठी येताना सदर संस्थेलाच मास्क ग्लोव्हज, स्लीपर चप्पल, सॅनिटायझर, पी.पी.ई. किट आदीची सुविधा द्यावी लागेल. श्री साईबाबा हॉस्पिटल व श्री साईनाथ रुग्णालय प्रशासनातर्फे दिली जाणार नाही.
१०. प्रशिक्षणार्थी विद्यार्थ्यांना प्रशिक्षण कालावधीत संस्थान नियमाचे पालन करणे त्यांचेवर बंधनकारक राहिल व त्यांनी सर्वांशी सौजन्याने वागावे. तसेच प्रशिक्षण कालावधीत काही तक्रार आल्यास त्याचे निवारण करणेची जबाबदारी आपले कॉलेजची व संबंधित विद्यार्थ्यांची राहिल.

उपरोक्त नियम व अटीस अधिन राहून आपण आपले कॉलेजच्या प्रशिक्षणार्थीना प्रात्यक्षिक अनुभवासाठी संस्थान रूग्णालयात प्रशिक्षणासाठी पाठविण्यात यावे.

कळावे, श्री साईबाबांच्या शुभाशिर्वादांसह!

(भाग्यश्री बानसंत, भा.प्र.से.)

मुख्य कार्यकारी अधिकारी,

श्री साईबाबा संस्थान विश्वस्तव्यवस्था, शिर्डी.



मुंबई : साईनिकेतन, ८०४, ब, डॉ.आंबेडकर मार्ग, दादर, मुंबई-४०० ०१४.

दुरध्वनी : +९१-२२-२४१६६५५६ फॅक्स : +९१-२२-२४१५०७९८. टेलिग्राम - साईनिकेतन, मुंबई.

website : <http://www.shrisaibabasansthan.org>, *E_mail : saibaba_anr@sancharnet.in/saisandesh_anr@sancharnet.in



RJS
RASHTRASANT
JANARDHAN SWAMI

College of Nursing

Ref. No RJSCON/ 156-B /2022

Date: 24/05/2022

To,
The Medical Superintendent
Sainath Hospital
Shri Saibaba Sansthan Trust
Shirdi, Ahmednagar
Maharashtra-423109

Subject: Request to obtain hospital details from record section

Respected Sir,

As per the above mentioned subject, it is submitted for your kind information that the college is expecting LIC inspection for the academic year 2022-23 from MUHS, Nashik in due course. Accordingly, some of the details regarding the affiliated hospital are required. Hence you are kindly requested to provide us with details as per the pro-forma attached along with supportive documents.

You are also requested to provide a copy of registration certificate and pollution control board certificate of the hospital.

Thank you in anticipation,

Berna
26/5/2022

Received
Shri Sainath Hospital, Shirdi
Shri Saibaba Sansthan Trust's, Shirdi

Copy to The Nursing Superintendent, Sainath Hospital

Principal

Principal

Rashtrasant Janardhan Swami
College of Nursing
Kokamthan, Tal. Kopergaon,
Dist. A'Nagar - 423601

श्री साईनाथ रुग्णालय, शिरडी
माहे एप्रिल २०२१ ते मार्च- २०२२ अखेरील रुग्ण संख्या

सन २०२१-२२	ओपीडी	आयपीडी	ऑपरेशन
एप्रिल २०२१	८८०६	२८४	३५८
मे २०२१	५६९२	१४३	१७६
जून २०२१	११०५९	५१८	४९८
जुलै २०२१	१७४२८	७९५	८५६
ऑगस्ट २०२१	२०१०६	८९२	७८७
सप्टेंबर २०२१	२२५१९	९१०	९३५
ऑक्टोबर २०२१	२०५६५	७७५	७८६
नोव्हेंबर २०२१	१९९०३	७७७	६६४
डिसेंबर २०२१	२१२३६	८४६	६७३
जानेवारी २०२२	२३४४१	८६४	८६०
फेब्रुवारी २०२२	२०१०३	९१५	१००६
मार्च- २०२२	२४१९४	९८०	१०४३
एकुण	२१५०५२	८६९९	८६४२



Bernie
26/5/2022



GOVT. OF MAHARASHTRA



HEALTH SERVICES

DISTRICT HOSPITAL, AHMEDNAGAR

**Certificate of Registration under section 5 of the
Bombay Nursing Homes Registration Act- 1949**

Renewal

This is to certify that is EXECUTIVE OFFICER, SHRI SAIBABA SANSTHAN VISHWASTHA
VYAVASTA, SHIRDI had been requested under the Bombay Nursing Homes Registration Act
1949.in respect of SHRI SAINATH HOSPITAL situated at AT.POST. SHIRDI, RAHATA and has
been Authorised to carry on the said Nursing home.

Registration No - 115

Mat. 42

Date of Registration - 15/12/2007

Other 258

Place - Ahmednagar

Total 300 Beds

Date of issue of certificate - 01/04/2022

This Certificate of Registration shall be valid upto 31st March 2025 (Twenty Five)

(Medical Superintendent, Rural Hospital, RAHATA)



Signature
Signature of Registering Authority
Civil Surgeon
General Hospital, Ahmednagar

Sainath Hospital, Shirdi

HOSPITAL DETAILS

Sr. No.	Area	Bed strength	Occupancy
1.	Medical M+F	40	38
2.	Surgical I & II	95	94
3.	Obst. & Gynecology	32	17
4.	Pediatrics	15	03
5.	Ortho	50	16
6.	NICU	—	—
7.	ICCU	—	—
8.	General ICU	08	08
9.	SICU	—	—
10.	EYE	30	11
11.	Hemodialysis	—	—
12.	Casualty	—	—
13.	Psychiatric	—	—
14.	SPR	10	08
15.	ENT	20	11
16.			
Total		300	206

1. Average Number of patients attending OPD (current year)
2. Average Number of Delivery (Current year)
3. Average Number of abnormal Delivery (Current year)
4. Number of OT
5. Number of Tables in OT

April 21 to March 22

: 215052

: 238

: 110

: Minor: Major: 8642

: General OT - 6

ENT OT - 2 = 10

Ophthal OT - 2

Stamp/seal & Sign

Mha
26/5/2022
सहायक अधिसचिव,
श्री साईनाथ हॉस्पिटल, शिर्डी

Shri Saibaba Hospital, Shirdi

HOSPITAL DETAILS

Sr. No.	Area	Bed strength	Occupancy
1.	Medical		
2.	Surgical		
3.	Obst. & Gynecology		
4.	Pediatrics		
5.	Ortho		
6.	NICU		
7.	ICCU		
8.	General ICU		
9.	SICU		
10.	EYE		
11.	Hemodialysis		
12.	Casualty		
13.	Psychiatric		
14.			
15.			
16.			
Total			

(Apr-21 to Mar-22)

1. Average Number of patients attending OPD (current year) : 101597 =
2. Average Number of Delivery (Current year) : —
3. Average Number of abnormal Delivery (Current year) : —
4. Number of OT : Minor : 4511 Major:
5. Number of Tables in OT : 15

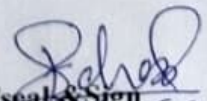

 Stamp/seal & Sign
 26052022.
 Reham R.B.

**SHRI SAIBABA HOSPITAL, SHIRDI STATISTICS OF Apr-21 To Mar-
OPD STATISTICS**

S.N.	Department	Apr-21 To Mar-22
1	Cardiology	16565
2	Cardio Thoracic	7328
3	Neurology	13915
4	Urology	1470
5	Nephrology	241
6	Orthopedics	7928
7	Medicine	8159
8	Genral Surgery	3281
9	Dentistry	2849
10	Casualty	38701
11	Dietician	93
12	Plastic Surg	228
13	Psychiatry	839
Total		101597

S.N.	Admission	Mar-21 To Apr-22
1	Medicine	3017
2	Cardiac	2525
3	CVTS	626
4	Neuro	721
5	Gen Surg	213
6	Ortho	360
7	Dental	55
8	Urology	117
Total		7634

DIAGNOSTICS		
1	MRI	11621
2	CT Scan	20733
3	X-Ray	12017
4	Sonography (USG)	2307
5	2D Echo	12280
7	Labroratory (Tests)	183071
8	Dialysis	1306
Total		243335

OPERATIVE PROCEDURES CARDIOLOGY CATH-LAB		
1	Angiography	1674
2	Angioplasty	831
3	BMV / BAV / BPV	103
4	PDA / ASD / VSD With Device / TPM / PPI / IVC Filter / Other / Abandend	184
Total		2792

Cardio Thoracic / CVTS		
1	CABG	221
2	ICR (ASD / VSD)	32
3	MVR / AVR / DVR	272
4	BT Shunt / PDA / AVF / TOF / Embolectomy / Reopen / Other	24
Total		549

SURGICAL DEPARTMENTS		
1	Neuro Surgery	404
2	Uro Surgery	162
3	Orthopedics All	313
4	Genral Surgrey	219
5	Maxillofacial Surg	59
7	Plastic Surg	13
8	Neprologist	0
Total		1170

Sahel
Rohini R.B
26-05-2022



**SHRI SAIBABA HOSPITAL
Bed Occupancy Chart**

Print Date : 25/05/2022
Print Time : 11:48:46

User Id : Print Date : 25/05/2022
Page Print Time : 11:48:46

Speciality/Bed Type Group	Female Ward	Male Ward	TSR (Medicine)	Pvt AC	Delux	ICU	GICU	Cardiac Ward	CVTS Ward	SICU
CARDIOLOGIST	0	0	0	1	0	0	1	27	0	0
GENERAL SURGEON	3	2	1	0	0	0	1	0	0	0
NEPHROLOGIST	0	0	1	0	0	0	0	0	0	0
ORTHOPAEDIC SURGEON	6	5	0	1	0	0	1	0	0	0
CARDIO THORACIC SURGEON	0	0	0	0	2	0	0	0	17	0
MEDICINE	0	0	9	0	2	8	1	0	0	0
UROLOGY	4	8	0	0	0	0	0	0	0	0
NEURO SURGERY	7	7	1	1	0	2	7	0	0	6
ORAL & MAXILLOFICIAL	3	0	0	0	0	0	0	0	0	0
Total/Occupied	32/23	37/22	37/12	8/3	5/4	11/10	11/11	37/27	34/17	7/6
Total Admissions : 5										
Total Discharges : 5										

SHRI SAIBABA HOSPITAL, SHIRDI

Handwritten signature and date: 25/05/22

**SHRI SAIBABA HOSPITAL
Bed Occupancy Chart**

CRU 1	CRU 2	Other	Total	Bolcked Bed	Tot. Occ. Beds
6	0	0	35	0	35
0	0	0	7	0	7
0	0	0	1	0	1
0	0	0	13	0	13
5	9	0	33	0	33
0	0	0	20	0	20
0	0	0	12	0	12
0	0	0	31	0	31
0	0	0	3	0	3
22/11	10/9	4/0	255/155	0	255/155



Shri Saibaba Hospital, Shirdi. (Medical Record Department)

OPD Report On Date of 24/05/2022.

SN	Dept	Doctor Name	New	Old	SSS-N	SSS-O	Co-N	Co-o	Total	Total
1	Medicine	Dr Dhakane	4	1	0	0	0	0	5	5
2	Cardiac	Dr Deore	1	2	0	0	0	0	3	70
		Dr Shinde	66	0	0	1	0	0	67	
3	CVTS	Dr Shete	1	0	0	0	0	0	1	30
		Dr Kishor	27	2	0	0	0	0	29	
4	Neuro	Dr Mukund	84	7	1	4	0	3	99	99
5	G.Surg	Dr Borhade	0	0	0	0	0	1	1	1
6	Ortho	Dr Khurana	58	2	0	2	3	2	67	67
		Dr Bidgar	0	0	0	0	0	0	0	
7	Casualty	Dr Cmo	55	0	28	15	8	16	122	122
8	Dental	Dr Shelke	0	0	0	1	0	0	1	17
		Dr Khande	5	1	0	0	1	0	7	
		Dr S.Unde	7	0	1	1	0	0	9	
9	Urologist	Dr Sadavarate	8	0	0	0	2	0	10	10
10	Dietician	Dr J.Patil	0	0	0	0	0	0	0	0
11	Psychiatry	Dr Khairnar	2	0	0	0	0	0	2	2
12	Nephrologist	Dr Waghulde	0	0	0	0	0	0	0	0
*	Total		318	15	30	24	14	22	423	423

Rohad
25-05-2022

IPD Report On Date of 24/05/2022. (Medical Record Department)

Department Wise Occupancy

*	Dept	Pre Total	Admit	Disch	Death	Tr in	Tr Out	SSS	Paid	Dama	MLC	ABS	*	Today Total
1	Medicine	27	2	4	2	1	0	2	20	2	1	0	0	22
2	Cardiac	38	10	10	0	28	28	0	38	0	0	0	0	38
3	CVTS	32	5	5	0	14	14	0	32	0	0	0	0	32
4	Neuro	35	4	9	1	0	1	0	28	0	3	0	0	28
5	G.Surg	9	0	0	0	0	0	2	7	0	0	0	0	9
6	Ortho	13	3	7	0	1	1	1	8	0	0	0	0	9
7	Uro	14	0	2	0	0	0	0	12	0	0	0	0	12
8	Dental	3	0	0	0	0	0	0	3	0	1	0	0	3
9	Neprologist	1	0	0	0	0	0	0	1	0	0	0	0	1
*	Total	172	24	37	3	44	44	5	149	2	5	0	0	154

Wardwise Occupancy (Medical Record Department)

*	Bed	11	11	22	40	10	34	28	37	37	8	5	7	250
*	Dept	ICCU	GICU	CRU-1	Cardiac	CRU-2	CVTS	FSW	MSW	Medi	SPR	Delux	SICU	Today Total
1	Medicine	9	2	0	0	0	0	0	9	0	2	0	0	22
2	Cardiac	0	1	10	26	0	0	0	0	1	0	0	0	38
3	CVTS	0	0	4	0	8	18	0	0	0	2	0	0	32
4	Neuro	0	6	0	0	0	0	6	8	1	1	0	6	28
5	G.Surg	0	1	0	0	0	0	3	4	1	0	0	0	9
6	Ortho	0	1	0	0	0	0	6	1	0	1	0	0	9
7	Uro	0	0	0	0	0	0	4	8	0	0	0	0	12
8	Dental	0	0	0	0	0	0	3	0	0	0	0	0	3
9	Neprologist	0	0	0	0	0	0	0	0	1	0	0	0	1
*	Total	9	11	14	26	8	18	22	21	12	3	4	6	154

Shri Saibaba Hospital, Shirdi Statement of Procedure & Operation as on Date of 24/05/2022. (Medical Record Department)

OT	CVTS OT-01	CVTS OT-02	Surgery Name	Dr Shewale & Dr Deore CAG-6	Dr Shewale	Total
Surgery	Dr Kishor	Dr Mistari	CAG / Redial CAG		5	11
CABG	0	0	PTCA / PTR / POBA		1	2
MVR	0	0	BMV / BPV / BAV		0	0
AVR	0	0	PPI		2	2
DVR	0	0	TPM		2	3
ICR-ASD	0	0	COA		1	1
Embolectomy	0	0	Abd/Rechek/Cancel/Failed		0	0
Total	0	2	Total		11	19

MRJD	CVTS	CATH-LAB	Radiology	Patient	No of Film
	2	19	MRI	45	131
			CT-Scan	44	75
			X-Ray	73	80
			USG	0	0
Dalysis	11		Total	162	286
2D Echo	49				

Death	CRU-1	ICCU	GICU	Casualty	SICU	CRU-2	Total
	0	1	1	0	1	0	3

CCL Report	Patient	Tests
Haematology+Serology		
BI Gas	172	
Bio Chemistry		
Harmone		
Histopath Blocks	4	6
Histopath Slides		5
Cytology	1	1
Micro	0	0
Total	177	12

Other Surgery as on Date of 24/05/2022. (Medical Record Department)

OT	Sr. No	OPD No	IPD NO	Patient Name	Dept	Operation Name	Dr Name	Anaesthetists	Catagary
Neuro OT	1	11042189	191530	Ghansham Limbajji Kambale	Neuro	D11 D12 Lamiectiony L1-Fixation	Dr Mukund Chaudhari	Dr Surwase	MRJD
	2	1105079	191564	Rajendra Madhav Kurkure	Neuro	C3-6 Lamiectiony Wire Fixation	Dr Mukund Chaudhari	Dr Surwase	MRJD
	3	1105299		Punam Ganesh Avgan	Ortho	Exn	Dr Rajendra Bidgar	Dr Surwase	Major Plus
Ortho OT	4	726673	191623	Sunanda Shankar Dive	Ortho	R/O Femur Plate	Dr Rajendra Bidgar	Dr Surwase	SMP
	5	1100712	191526	Manjulabai Balkisan Heda	Ortho	RT TKR	Dr Rajendra Bidgar	Dr Surwase	SMP & SM
	6	1105266	191566	Abhishesh Lahanu Gunjal	Dental	ORIF	Dr Khande	Dr Surwase	SMP & SM
	7	1105878	191648	Manda Subhash Shinde	Surg	LT MRM	Dr Vidya Borhade	Dr Surwase	SMP & SM
	8	1105710		Rukhman Rambhau Kolhe	Surg	Breast Lump Biopsy	Dr Vidya Borhade	Dr Surwase	Intermediate
Gen OT	9	2416122		Om Annasahab Kahandal	Surg	Exn Ganglion Cyst	Dr Vidya Borhade	Dr Surwase	Major Plus
	10	1105378	191572	Hirabai Bhaskar Gangurde	Uro	RT PCNL	Dr Sadavarate	Dr Surwase	SMP & SM
Total Case	31								

Signature
25-05-2022



SHRI SAIBABA HOSPITAL, SHIRDI



महाराष्ट्र MAHARASHTRA

2020

YK 904613

अ. क. , दस्ताचा प्रकार :- नोडरी ,
दस्त नोंदणी करणार आहेत का. :- होय/नाही ,
नोंदणी होणार असल्यास दुय्यम निबंधक कार्यालयाचे नांव :-
मिळकतीचे वर्णन :-
मोबदला रक्कम रु. :-
मुद्रांक विकत घेणाऱ्याचे नांव :- शिबूसेत जनादिन स्वामी काउन्सिल ,
दुसऱ्या पक्षकाराचे नांव :-
दस्तो असल्यास त्याचे नांव व पत्ता :- शामत वाभळे , कोपरगाव ,
मुद्रांक शुल्क रक्कम रु. :- १०००x२५
मुद्रांक विक्री नोंदवही क्र. :- १०४९ दिनांक :- १५/१२/२०२१
मुद्रांक विकत घेणाऱ्याची सही :-



प्रकाश शं. गायकवाड, कोपरगाव,
खतना क्र. १३/१५,
ज्या कारणासाठी मुद्रांक खरेदी केला त्याच कारणासाठी मुद्रांक खरेदी केल्यापासुन व,
महीन्याचे आत वापरणे बंधनकारक आहे.

MEMORANDUM OF UNDERSTANDING (MOU)

This memorandum of understanding (MoU) is made on 14th March, 2022

Between

Dr. Qadri's Mental Health Center, Multi-specialty Clinic, Padegaon, Aurangabad
Nasik Road, Padegaon, which is named as first party

And

Rashtrasant Janardhan Swami College of Nursing, Mumbai-Nagpur Highway,
Kokamthan, Tal. Kopergaon, Dist. Ahmednagar, Maharashtra – 423601 represented by its
Principal named as second party

The both parties agree as follows:

1. First party declares that Dr. Qadri's Mental Health Center, Multi-specialty Clinic, Padegaon, Aurangabad Nasik Road, Padegaon is a Mental Health Center
2. First party agrees to provide clinical experience for Diploma, Undergraduate and Post Graduate nursing students as in syllabus.
3. It is compulsory for the students to come for the posting to the hospital for clinical experience.
4. Topics of the lectures, date and duration of posting, names and number of students at posting, name of the supervisor accompanying the students is to be informed to the hospital one month before the posting schedule commences.
5. The students are expected to be punctual, regular, attentive and willing to work in psychiatry.
6. Students should be accompanied and supervised by the college supervisors.
7. Students are not allowed to drink or smoke in hospital premises.
8. Students are expected to follow the instructions given at the hospital by seniors. Any misbehavior with the patient and/or staff shall not be forgiven.
9. Charges for affiliation Rs. 25,000/- are to be paid prior to obtaining written permission of affiliation.
10. Affiliation will be given to the institution only for three consecutive years. At the end of this period, affiliation needs to be renewed.
11. Fees per student per posting will be Rs. 1500/- for students. It has to be paid at the time of commencement of posting.
12. The officials representing first and second party are signing this MoU to achieve beneficial objectives of Nursing courses.

Signature (First Party)

Dr. Meraj Aziz Qadri

M.B.B.S. MD

Reg. No. 2014/03/0542

Signature (Second Party)

Principal

Rashtrasant Janardhan Swami

College of Nursing

Kokamthan, Tal. Kopergaon

Dist. A'Nagar - 423601



MAHARASHTRA STATE MENTAL HEALTH AUTHORITY

(MSMHA)

Form-F

[See rule 66]

**CERTIFICATE OF PERMANENT REGISTRATION OF MENTAL
HEALTH ESTABLISHMENT**

The Maharashtra State Mental Health Authority, after considering the application under section 65 (2) or section 66 (3) or section 66(10) or section 66 (17) of the Mental Healthcare Act, 2017, hereby accords Permanent Registration to the applicant mental health establishment in terms of section 66 (4) or section 66 (11), or section (17) as per the details given hereunder:

Name: - Dr. Aziz Ahmed Quadri

**Address: - Dr. A.A. Quadri's Mental Health Center, Nashik Road, Padegaon,
Aurangabad -431002**

No of beds: - 120

Permanent Registration Certificate No.39/2023

The Permanent registration certificate No. 39/2023 issued, is subject to the conditions laid down in the Mental Healthcare Act, 2017 and the rules and regulations made there under.

Place: - Mumbai

Date: - 06/06/2023

**Dr. Swapnil Lale
Chief Executive Officer
State Mental Health
Authority, Mumbai
Seal of the Registration Authority**

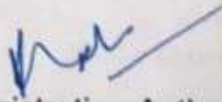
**Registration Authority
(MSMHA)**

WING - A.

SUBMISSION DRAWING-59

Recommended for Approval for Educational purpose only, As Amended in subject to conditions mentioned in this Office Letter No. 2542/19 Date 25/02/19



ASSISTANT DIRECTOR OF TOWN PLANNING AHMEDNAGAR

सर्व सुखवास शैक्षणिक उपयोगकरिता या कार्यालय आदेश क्र. काशी/जमीन/ 2020 मधील व नगर स्वच्छता पत्रातील अटीस अधीन राहण्याकाम आराध्यवास पत्रवानी देण्यात येत आहे.



राहसियार, कोपरगाव

DRAWING TITLE:-
DETAILED DRAWING OF HOSTEL WING - A FOR RASHTRASANT JAHARDAN SWAMI FOUNDATION, AT - KOKAMTHAN, TAL. KOPARGAON, DIST. - AHMEDNAGAR, IN S.NO. - 425/1

AREA STATEMENT IN SQM.

TOTAL LAND AREA AS PER 1/13 EXTRACT	
TOTAL AREA	= 4000.00sqm.
AREA UNDER ROAD	= 417.10sqm.
NET AREA UNDER LAYOUT	= 3582.90sqm.
AREA UNDER PLAY GROUND	= 300.00sqm.
AREA UNDER PARKING	= 1436.17sqm.
NET AREA UNDER PLOT	= 3282.83sqm.
PROPOSED BUILDUP AREA	=
GROUND FLOOR AREA	= 438.28 SQM.
FIRST FLOOR AREA	= 438.28 SQM.
SECOND FLOOR AREA	= 438.28 SQM.
THIRD FLOOR AREA	= 438.28 SQM.
TOTAL FLOOR AREA	= 1714.14 SQM.

NOTES :-

- T.L.L.R. BOUNDARY SHOWN AS - [Symbol]
- SURVEY NO. BOUNDARY SHOWN AS - [Symbol]
- DEMOLISH STRUCTURE SHOWN AS - [Symbol]
- PROPOSED STRUCTURE SHOWN AS - [Symbol]

OWNER'S SIGN

(Signature)
(CHANGDEE NARAYAN KATKADE)
CHAIRMAN

RASHTRASANT JAHARDAN SWAMI FOUNDATION, SET - KOPARGAON

DRAWN BY	DATE
SHINDE A. B.	SCALE 1:4-200
CHECKED BY	ARCHITECT

ARCHITECT'S SIGN

(Signature)
DEEPAK B. KOTHE
CONSULTING CIVIL ENGINEER
LICENCE NO. - ADTP-AC-3281
KOPARGAON DIST. - AHMEDNAGAR

800 X 60 - 1.20 X 2.00 - 0.20 X 2.00
800 X 60 - 1.20 X 2.00 - 0.20 X 2.00
800 X 60 - 1.20 X 2.00 - 0.20 X 2.00
800 X 60 - 1.20 X 2.00 - 0.20 X 2.00
800 X 60 - 1.20 X 2.00 - 0.20 X 2.00

AREA CALCULATION
SCALE :- 1 : 200

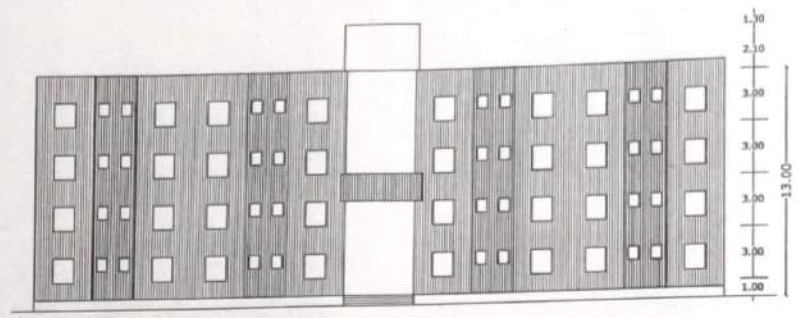

ELEVATION

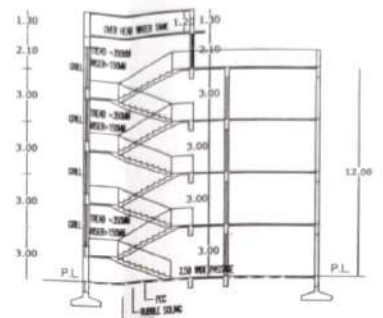

SECTION AT.- AA

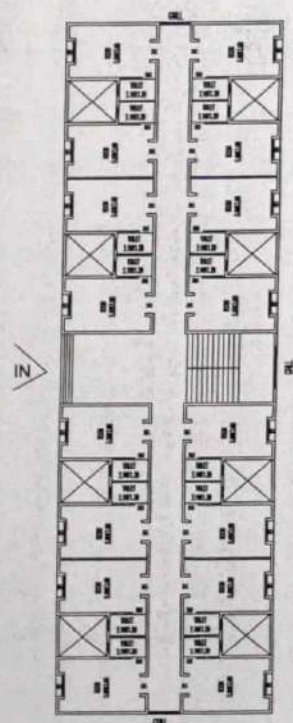
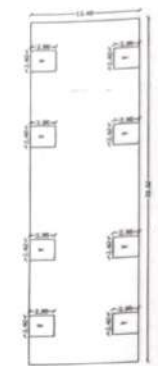

GROUND FLOOR PLAN

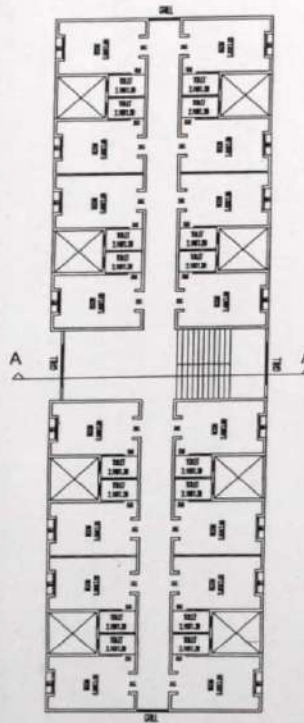

FIRST FLOOR PLAN

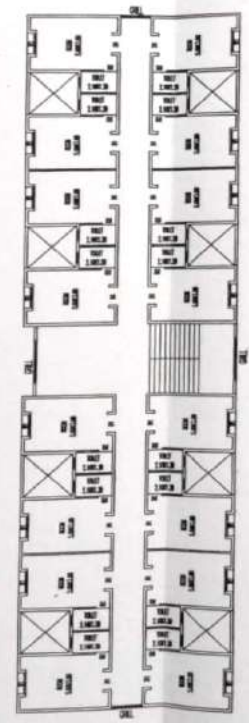

SECOND FLOOR PLAN

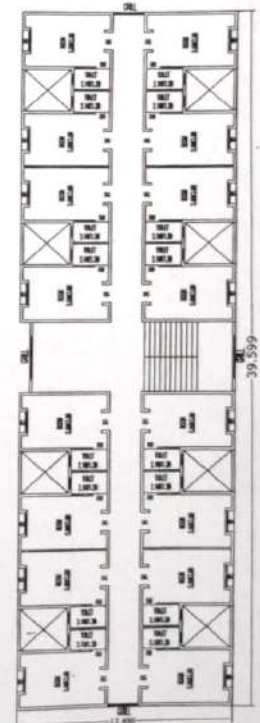

THIRD FLOOR PLAN

SCHEDULE OF OPENINGS			
	DOORS	WINDOWS	
M.D	3.00X2.40	W	1.50X2.00
D1	1.00X2.40	W1	1.50X2.00
D2	0.70X2.10	V	0.60X0.90

SCHEDULE FOR OPENINGS	
1	1.00 X 2.40
2	1.00 X 2.40
3	1.00 X 2.40
4	1.00 X 2.40
5	1.00 X 2.40
6	1.00 X 2.40
7	1.00 X 2.40
8	1.00 X 2.40
9	1.00 X 2.40
10	1.00 X 2.40
11	1.00 X 2.40
12	1.00 X 2.40
13	1.00 X 2.40
14	1.00 X 2.40
15	1.00 X 2.40
16	1.00 X 2.40
17	1.00 X 2.40
18	1.00 X 2.40
19	1.00 X 2.40
20	1.00 X 2.40
21	1.00 X 2.40
22	1.00 X 2.40
23	1.00 X 2.40
24	1.00 X 2.40
25	1.00 X 2.40
26	1.00 X 2.40
27	1.00 X 2.40
28	1.00 X 2.40
29	1.00 X 2.40
30	1.00 X 2.40
31	1.00 X 2.40
32	1.00 X 2.40
33	1.00 X 2.40
34	1.00 X 2.40
35	1.00 X 2.40
36	1.00 X 2.40
37	1.00 X 2.40
38	1.00 X 2.40
39	1.00 X 2.40
40	1.00 X 2.40
41	1.00 X 2.40
42	1.00 X 2.40
43	1.00 X 2.40
44	1.00 X 2.40
45	1.00 X 2.40
46	1.00 X 2.40
47	1.00 X 2.40
48	1.00 X 2.40
49	1.00 X 2.40
50	1.00 X 2.40

Opp: Deaf & Dumb School,
Nagar - Manmad Road, Tal - Kopargaon,
Dist Ahmednagar - 423601.
Contact No. : 9604679000, 9623839000
E-1102/2015



Rashtrasant Janardhan Swami
Foundation

RESOLUTION

Subject: - Allotment of hostel rooms to various institutions run by the trust

Resolution: - No. 28/2021

Dated: 10.09.2021

In view of the above subject, the Management of Rashtrasant Janardhan Swami Foundation, Kopargaon in its meeting held on 10.09.2021 resolved unanimously to allot hostel rooms to various institutions run by the trust with effect from 10.09.2021 as below.

Name of the college/institute	Number of rooms	
	Boys	Girls
Rashtrasant Janardhan Swami Ayurved Medical College & Research Centre	30	60
Rashtrasant Janardhan Swami Homoeopathic Medical College & Research Centre	40	80
Rashtrasant Janardhan Swami College of Nursing	30	40
Rashtrasant Janardhan Swami College of Physiotherapy	10	40
Rashtrasant Janardhan Swami College of Pharmacy	15	30
	125	250

Resolution proposed by Mr. Prasad Changdev Katkade

Seconded by Mr. Anoop Walmik Katkade

Date : 10.09.2021
Place : Kopargaon



Signature of Chairman

Chairman
Rashtrasant Janardhan Swami Foundation s
Kokamthan, Tal. Kopargaon,
Dist. A'Nagar 423601



B.R. Consultant

Architect
R.C.C. Consultant
Chartered Engineer R.No.M.411659/7
Registered Valuer R.No. - F-6179
R.No. CAT - 1/731 2007-08

B.R. Chakor
B.E.(Civil), M.E.(Struct.), M.I.E.(I), FIV

Kanchan Chakor
B.Arch. M.Arch (Computer Application)

Priya Kokane
B.Arch. CA/2004/33171

APPENDIX-"G"
Completion Certificate

This is to certify that the construction of Hostel building Wing- B Girls Hostel for Rashtrasant Janardhan Swami College of Nursing, Ahmednagar run by Rashtrasant Janardhan Swami Foundation, Ahmednagar, Maharashtra has been completed with all respects. It is a multistoried building located at Kokamthan, Kopargaon (Taluka), Ahmednagar (District), Maharashtra-423601.

Owner : Rashtrasant Janardhan Swami College of Nursing, Ahmednagar

Address & location : Sr No- 425/1/4 Kokamthan, Kopargaon (Taluka), (District),
Ahmednagar Maharashtra-423601.

Total Built up Area : 1741.44 Sq. Mtr

- i.e. 1) Ground floor – 435.36 Sq. Mtr
2) First floor – 435.36 Sq. Mtr
3) Second floor – 435.36 Sq. Mtr
4) Third floor – 435.36 Sq. Mtr

Blue print : Certified by B.R. Consultant
Reg.No. CA/2004/33171

Date- 23/04/2021
Place- Sangamner

Name & Sign of Architect with stamp

Priya Kokane
Ar. Priya Kokane
B.Arch. CA/2004/33171
Architect, R.C.C. Consultants
Chartered Engineer & Registered Valuer

B.R. Chakor
B.R. Chakor
B.E.(Civil), M.E.(Struct.), M.I.E.(I), FIV
M 411659/7

Email: brchakor@gmail.com

Vaishali Chamber, New Nagar Road, Sangamner - 422 605, Dist.: A.Nagar Ph.(02425) O.225654 R. 226254





B.R. Consultant

Architect
R.C.C. Consultant
Chartered Engineer R.No.M.411659/7
Registered Valuer R.No. - F-6179
R.No. CAT - 1/731 2007-08

B.R. Chakor
B.E. (Civil), M.E. (Struct.), M.I.E. (I), FIV

Kanchan Chakor
B.Arch. M.Arch (Computer Application)

Priya Kokane
B.Arch. CA/2004/33171

APPENDIX-"G"
Completion Certificate

This is to certify that the construction of Hostel building Wing- A Boys Hostel for Rashtrasant Janardhan Swami College of Nursing, Ahmednagar run by Rashtrasant Janardhan Swami Foundation, Ahmednagar, Maharashtra has been completed with all respects. It is a multistoried building located at Kokamthan, Kopergaon (Taluka), Ahmednagar (District), Maharashtra-423601.

Owner : Rashtrasant Janardhan Swami College of Nursing, Ahmednagar.

Address & location : Sr No- 425/1/3 Kokamthan, Kopergaon (Taluka), (District),
Ahmednagar Maharashtra-423601.

Total Built up Area : 1741.44 Sq. Mtr

- i.e. 1) Ground floor – 435.36 Sq. Mtr
2) First floor – 435.36 Sq. Mtr
3) Second floor – 435.36 Sq. Mtr
4) Third floor – 435.36 Sq. Mtr

Blue print : Certified by B.R. Consultant
Reg.No. CA/2004/33171

Date- 23/04/2021

Place- Sangamner

Name & Sign of Architect with stamp

Priya Kokane *B.R. Chakor*
Ar. Priya Kokane B.R. Chakor
B.Arch. B.E. (Civil), M.E. (Struct.), M.I.E. (I), FIV
CA/2004/33171 M 411659/7
Architect, R.C.C. Consultants
Chartered Engineer & Registered Valuer

Email: brchakor@gmail.com

Vaishali Chamber, New Nagar Road, Sangamner - 422 605, Dist: A.Nagar Ph. (02425) O.225654 R. 226254



Opp: Deaf & Dumb School,
Nagar - Manmad Road, Tal - Kopargaon,
Dist Ahmednagar - 423601.
Contact No. : 9604679000, 9623839000
E-1102/2015



Rashtrasant Janardhan Swami
Foundation

Ref. No RJSF/ 4^A/2020

Date: 23.08.2020

Resolution

Subject: - Allocation of building to College of Nursing

Resolution: - No. 47 Dated: 23.08.2020

In view of the above subject, The Management of Rashtrasant Janardhan Swami Foundation, Kopargaon in its meeting held on 23.08.2020 resolved unanimously to allocate the constructed building of which is situated in 02 Acre land bearing 7/12 extract numbers 425/1 to 425/6 exclusively to college of nursing namely 'Rashtrasant Janardhan Swami College of Nursing, Kopargaon'.

Resolution proposed by: Mrs. Pushpa Nivrutti Bhabad

Seconded by Mr. Prasad Changdeo Katkade



Mr. Changdeo Narayan Katkade
Chairman
Rashtrasant Janardhan Swami Foundation
Kokamthan, Tal. Kopargaon,
Dist. A. Nagar 423601



Opp: Deaf & Dumb School,
Nagar - Manmad Road, Tal - Kopargaon,
Dist Ahmednagar - 423601.
Contact No. : 9604679000, 9623839000
E-1102/2015



Rashtrasant Janardhan Swami
Foundation

Ref. No RJSF/59/2024

Date: 08.02.2024

Resolution

Subject: - Allocation of Hostel Building to College of Nursing

Resolution: - No. 09 Dated: 08.02.2024

In view of the above subject, The Management of Rashtrasant Janardhan Swami Foundation in its meeting held on 08.02.2024 resolved unanimously to allocate the constructed hostel building of which is situated in 3Acre land bearing 7/12 extract numbers 425/1/3,425/1/4 and 425/1/6 exclusively to college of nursing namely "Rashtrasant Janardhan Swami College of Nursing, Kopargaon, Kopargaon.

Resolution proposed by: Mrs. Pushpa Nivrutti Bhabad

Seconded by Mr. Prasad Changdeo Katkade



Mr. Changdeo Narayan Katkade

Chairman

Rashtrasant Janardhan Swami Foundation
Kokamthan, Tal. Kopargaon,
Dist. A'Nagar 423601

Date: 08.02.2024

Place: Kopargaon

Opp: Deaf & Dumb School,
Nagar - Manmad Road, Tal - Kopargaon,
Dist Ahmednagar - 423601.
Contact No. : 9604679000, 9623839000
E-1102/2015



Rashtrasant Janardhan Swami
Foundation

Ref. No RJSF/58/2024

Date: 08.02.2024

Resolution

Subject: - Allocation of Building to College of Nursing

Resolution: - No. 08 Dated: 08.02.2024

In view of the above subject, The Management of Rashtrasant Janardhan Swami Foundation in its meeting held on 08.02.2024 resolved unanimously to allocate the constructed building of which is situated in 3Acre land bearing 7/12 extract numbers 425/1/1 to 425/1/2 exclusively to college of nursing namely "Rashtrasant Janardhan Swami College of Nursing, Kopargaon, Kopargaon.

Resolution proposed by: Mrs. Pushpa Nivrutti Bhabad

Seconded by Mr. Prasad Changdeo Katkade



Mr. Changdeo Narayan Katkade
Chairman
Rashtrasant Janardhan Swami Foundation
Kokamthan, Tal. Kopargaon,
Dist. A'Nagar 423601

Date: 08.02.2024
Place: Kopargaon